我的行動承諾
My Pledge to Act

感恩珍惜 積極樂觀

Be Grateful and Treasure What We Have, Stay Positive and Optimistic

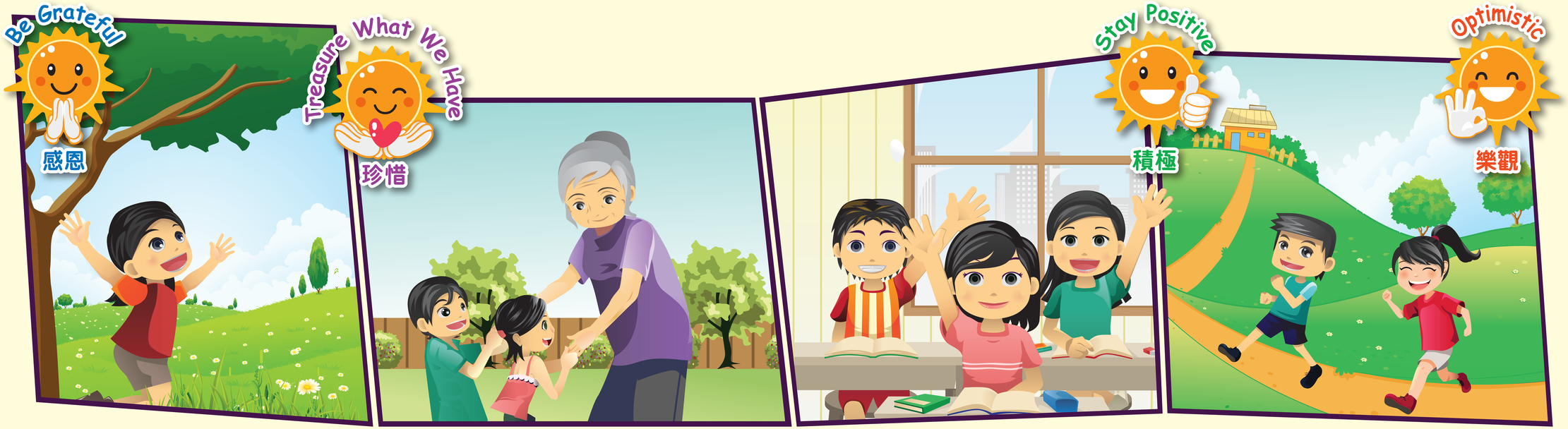

教育局 課程發展處
Curriculum Development Institute, Education Bureau